	M.A.M. COLLEGE OF ENGINEERING	
	Approved by ACITE, New Delhi; Affiliated to Anna University, Chennai	
	Siruganur, Trichy -621 105	www.mamce.org

MANDATORY DISCLOSURE

1. NAME OF THE INSTITUTION

M.A.M. College of Engineering
 Trichy – Chennai Trunk Road
 Siruganur, Trichy – 621 105.
 Phone No. 0431 2650377, 2650550
 Cell No. 8220026054
 Fax No. 0431 2650377
 E-Mail : mamce@mamce.org

2. NAME & ADDRESS OF THE TRUST AND THE TRUSTEE

Address including Telephone, Mobile, E-Mail
 Maluk Educational Health and Charitable Trust

M.AbdulMajedu 49, Raja Colony, Collectors Office Road, Tiruchirappalli – 620 001.	Chairman
M.A. Mohamed Nizam 49, Raja Colony, Collectors Office Road, Tiruchirappalli – 620 001.	Secretary
M.A. Saburnisha 49, Raja Colony, Collectors Office Road, Tiruchirappalli – 620 001.	Trustee
M.A. Maluk Mohamed 49, Raja Colony, Collectors Office Road, Tiruchirappalli – 620 001.	Trustee
M.A. Fathima 49, Raja Colony, Collectors Office Road, Tiruchirappalli – 620 001.	Trustee
M.A. Peer Mohamed 49, Raja Colony, Collectors Office Road, Tiruchirappalli – 620 001.	Trustee
M.A. Mohamed Niaz 49, Raja Colony, Collectors Office Road, Tiruchirappalli – 620 001.	Trustee

3. NAME & ADDRESS OF THE PRINCIPAL

Dr. M.SHANMUGAPRIYA
M.A.M. College of Engineering
Siruganur, Trichy – 621 105.
Phone No. 0431 2650377, 2650550
Fax No. 0431 2650377
Cell No. 8220026054
E-Mail : principalmamce@mamce.org

4. NAME OF THE AFFILIATING UNIVERSITY

Anna University
Guindy, Chennai – 600 025.

5. GOVERNANCE

❖ Organizational chart and processes

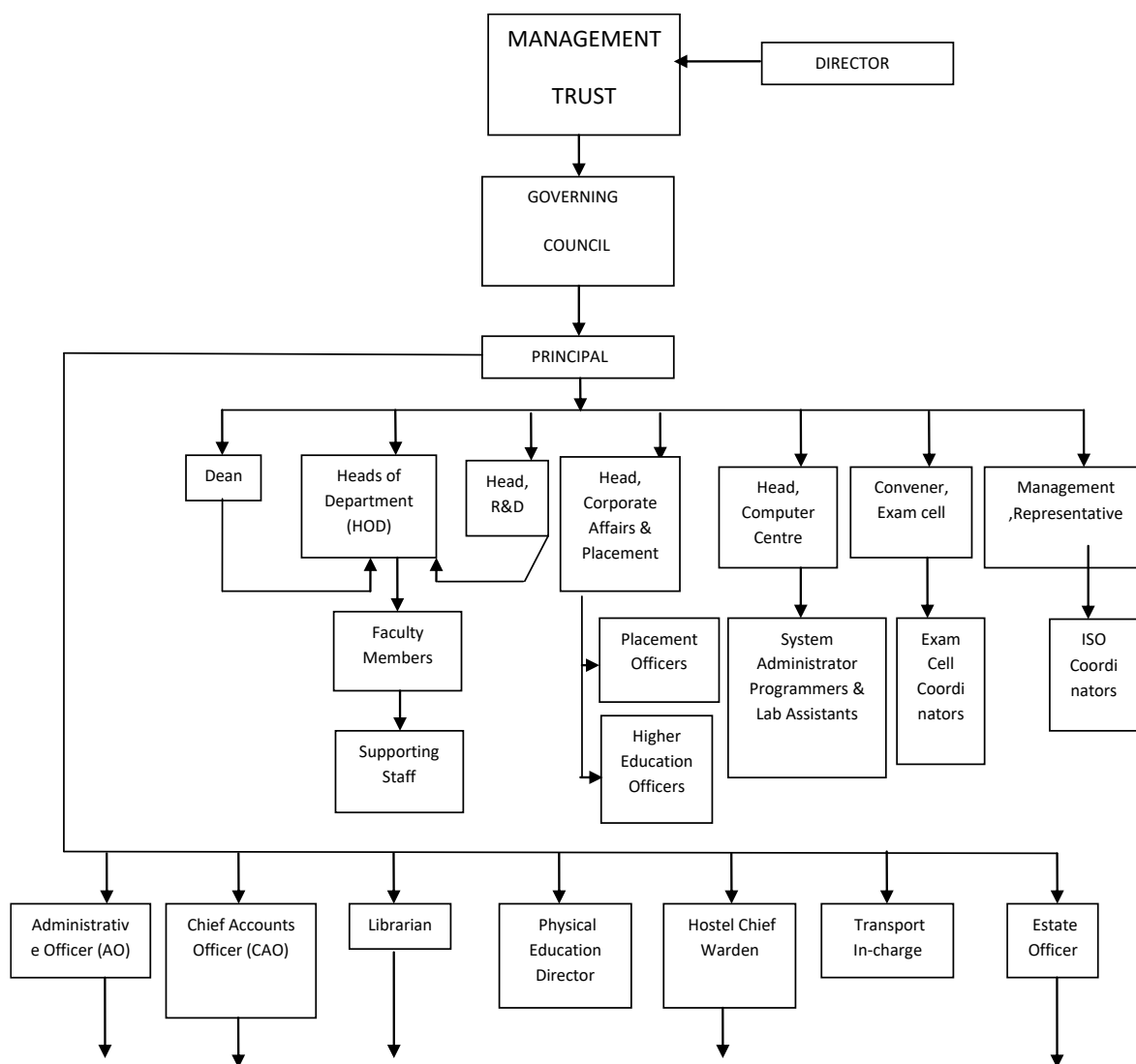

❖ **Members of the Board and their brief background**

Sl. No.	Name	Position
1.	Mr. M. Abdul Majedu	President
2.	Mr. M.A. Mohamed Nizam	Secretary & Correspondent
3.	M.A. Saburnisa	Vice – President
4.	Mr. M. Sheik Mansoor	Vice – President
5.	Dr. M.A. Maluk Mohamed	Joint Secretary
6.	Mrs. M.A. Fathima	Joint Secretary
7.	Mr. M.A. Peer Mohamed	Treasurer
8.	Mr. M.A. Mohamed Niaz	Member

❖ **Members of Academic Advisory Body**

Sl. No.	Name	Professional Status	Position in the Body
1.	Dr. S. Sathikh	Former Vice Chancellor of Madras University	Chairman
2.	Dr. V. Shanmuganathan	Director / M.A.M. College of Engg.,	Vice – Chairman
3.	Mr. M.A. Mohamed Nizam	Trustee	Member
4.	Mr. P. Sahul Hameed	Vice President Cherry Soft \ (SPIC Group)	Member
5.	Dr. V.T. Sathyanathan	BHEL	Member
6.	Mr. S.S. Raghavan	General Manager, ChetharVessal Pvt.. Ltd..	Member
7.	Mr. R. Sandanadurai	BHEL	Member
8.	Mr. Varghese Thomas	Architect	Member
9.	Mr. N. Vaidyanathan	Auditor	Member
10.	Mr. M.A. Peer Mohamed	Trustee	Member
11.	Dr.M.ShanmugaPriya	Principal / M.A.M. College of Engg.,	Member Secretary

❖ **Grievance redressal mechanism for faculty, staff and students**

Faculty members are involved in all Academic affairs. They are members of the academic council, Advisory bodies. For each class a faculty member is the class co-ordinator to monitor the academic progress of the students. And for each group of 15 students, there is a faculty advisor.

Faculty are involved not only in teaching but also in career development of the students. Before taking any decisions on academic matters and matters related to the students, class committees consisting of students are consulted. And there is a feedback system by students about the performance of teachers.

There is an appellate council consisting of senior professors to consider the appeals made by the students and redress their difficulties and grievances if any.

❖ **Establishment of Anti Ragging Committee**

The institute has established Anti-Ragging Committee as per the guidelines of the Apex Bodies.

S.No.	Name	Position	Designation	Contact Number	E-mail id
1	Dr. M. Shanmuga priya	Chairman	Principal	8220026054	principalmamce@mamce.org
2	Ms. Nancy Jeeva	Member	Administrative officer	9842425104	ao@mamce <ao@mamce.org>
3	Mr. Muthusami	Member	Police Inspector	9498162675	siruganurps@gmail.com
4	Mr. Rajesh Kanna	Member	Local Civic Representative	9445000606	tlkmnr.tntry@nic.in
5	Mr. R. Bhaskaran	Member	Official NGO	9659973206	bhaskaranme@gmail.com
6	Mr. Randeep Raj Kumar	Member	Psychologist	9843795750	Randeepsychologist@hotmail.com
7	Dr. Kumar	Member	Psychiatrist	9443326662	mamsepschy@mamse.in
8	Dr. P. Senthil Kumaran	Member	Medical Officer	9443689082	kumarankanish@yahoo.com
9	Mr. S. Pradeep	Member	Legal Advisor	9842417644	advocatepradeep@gmail.com
10	Mr. Ravichandran	Member	Journalist	9842444425	ravijourn@gmail.com
11	Mr. Edward Christy	Convener	Teaching Staff	8667985472	christychem@gmail.com
12	Dr. Sathish Kumar	Member	HoD/Chemistry	9994370857	hodchemistry@mamce.org
13	Dr.G.Prakash	Member	Teaching Staff & Hostel Warden (Boys)	9486497221	prakash.gunasekar@gmail.com
14	Ms.Vinoba Jennifer	Member	Teaching Staff & Hostel Warden(Girls)	9345040981	vinojeni112@gmail.com
15	Ms. M.Vaanathi	Member	Non-Teaching	9597650962	vaanathi.m1994@gmail.com
16	Mr.Thangam P	Member	Representative of parents	9843708565	jsrsangan@gmail.com
17	Ms.Jeevitha	Member	First Year	6381768197	jsrjeevi@gmail.com
18	Mr.K.Divagaran	Member	First Year	8940680643	divagarank6@gmail.com
19	Ms.U.Niranjani	Member	Second Year	9384338428	nniranjani027@gmail.com
20	Mr.Sadhushkavi	Member	Second year	9342200205	sadhushkavi@gmail.com
21	Ms.M.Kavitha	Member	Office Superintendent	8056694094	aarthisaivarsha@gmail.com

ANTI - RAGGING SQAUD 2025-2026

S.No.	Name	Position	Designation	Contact Number	E-mail id
1	Dr. Sathish Kumar	Member	HoD/Che	999437 0857	hodchemistry@mamce.org
2	Dr.Muruganandham	Member	HoD/Maths	984224 3639	hodmaths@mamce.org
3	Dr.Kannan	Member	HoD/EEE	866729 5716	hod_eee@mamce.org
4	Dr. Balamurugan	Member	HoD/MECH	999407 0997	hod_mech@mamce.org
5	Dr.Ramya devi	Member	HoD/FT	915911 3384	hodfoodtechnology@mamce.org
6	Dr.B.Nazeema Banu	Member	HoD/BioTech	989438 3617	hodbiotech@mamce.org

❖ **Establishment of Online Grievance Redressal Mechanism**

The institute has Online Grievance Redressal facility. Any aggravated student can report issues through the college mail : grcell@mamce.org

❖ **Establishment of Grievance Redressal Committee in the Institution and Appointment of OMBUDSMAN by the University**

The institute has established Grievances and Redressal Committee as per the guidelines of the Apex Bodies.

Sl.No.	Name	Position	Designation	Contact Number
1	Prof.W.StanleyKarunakaran	Chairman	HoD/ECE	9944562640
2	Dr.M.Afzal Ali Baig	Vice-Chairman	Dean	9842081297
3	Prof. T. Sathya	Member	Vice Principal	9842750133
4	Prof. Dr. K. Balamurugan	Member	HoD/Mech	9994070997
5	Prof. Dr. K. Manikandan	Member	Vice Principal – Admin	9443650340
6	Prof K Ilango	Member	HoD/AI&DS	9443139060
7	P Ravichandran	Member - Student	IV year Civil	9578645304

8	R S DharunAghash	Member - Student	IV year Mech	9442075987
9	A Kanishkar	Member - Student	IV year Agri	7871897780
10	M Sabitha	Member - Student	IV year ECE	6380378239
11	R Jegadeesh	Member - Student	IV year CSE	8438489200
12	D Bhuvaneshwaran	Member - Student	IV year EEE	9025777355
13	H.GeorgeSamvel	Member - Student	IVyear AI&DS	7305730629
14	V Harish	Member - Student	IV year IT	7094991331
15	T Deenadayalan	Member - Student	IV year EIE	9600682633
16	M. Selvi	Member - Student	IV year ECE	70106 98287
17	S. Jegadesh	Member - Student	IV year EEE	8778294102
18	SachinNarayanasamy	Member - Student	IV year CSE	8903019036
19	P. Lenin	Member - Student	IV year IT	97894 95209
20	P. Ariharan	Member - Student	IV year EIE	77088 08466

❖ **Establishment of Internal Complaint Committee (ICC)**

The institute has established Internal Complaints Committee (ICC) as per the guidelines of the Apex Bodies

SI.NO	Name of the Committee Members	Position in Committee	Designation	Phone Number
1	Prof. Whilma John	Chairperson	HoD/IT	9087065284
2	Dr.S.Rahini	NGO	Director,Trichy District,EXNORA	9842973317

3	Mrs.Leema Peter	Councillor	Councillor	9688120022
4	Prof. P.Pavalokodi	Member	HoD/CSE	8122366355
5	Dr.Nithya	Member	Asst.Prof./ Chem	8015461230
6	Prof.P.Varalakshmi	Member	HOD/Physics	9688331644
7.	Ms.Archana	Member	Technician	8122664156
8	Mrs.Vanathy M	Member	Technician	9597650962
9	Ms.Amala Vincy	Member - Student	III/IT	91596628 11
10	Ms.G.Madhumitha	Member - Student	III/ECE	63823466 32

❖ **Establishment of Committee for SC/ST**

The institute has established the Committee for SC/ST as per the guidelines of the Apex Bodies

Sl.No.	Name	Position	Mail.Id.	Contact Number
1	Dr.M.Shanmugapriya	Chairperson	principalmamce@mamce.org	9443633367
2	Mrs. P.Pavalakodi	Vice Chairman	pkodi54@gmail.com	8122366355
3	Mrs. R.Ranjitha	Member	rankash94@gmail.com	9787293514
4	Mr. P.Pandiyam	Member	Pandiyam301987@gmail.com	9952156410
5	Dr. K. Venil	Member	venilr@yahoo.com	9488371290
6	Mrs. V. Gajalakshmi	Member	gajalakshmivv@gmail.com	8608222802

❖ **Internal Quality Assurance Cell**

Internal Quality Assurance Cell (IQAC Cell) has been constituted in the Institution.

Sl.No.	Name	Position	Mail.Id.	Contact Number
1	Dr.G.KANNAN	Chairman	hodcivil@mamce.org	9842750133
2	Dr.M.AFZAL ALI BAIG	Vice Chairman	deanacademics@mamce.org	9842081297

3	Prof T.SATHYA	Member	hodcivil@mamce.org	9842750133
4	Prof.W.STANLEY KARUNAKARAN	Member	stanleymamce@gmail.com	9944562640
5	Dr.GODWIN EBENEZER	Member	mamcevp@mamce.org	9486531510
6	Dr.D.RAMYA DEVI	Member	hodfoodtechnology@mamce.org	9159113384
7	Prof.WHILMA JOHN	Member	hod_it@mamce.org	9087065284
8	Prof.P.PAVALAKODI	Member	hodcse@mamce.org	8122366355
9	Prof.K.ILANGO	Member	hod_aids@mamce.org	9443139060

❖ Equal Opportunities Facilities Cell

Equal Opportunities Facilities Cell has been constituted in the Institution

Sl.No	Name	Position	Designation	Contact Number
1	Prof. Dr. M. ShanmugaPriya	Chair- person	Principal	8220026054
2	Dr.M.Afzal Ali Baig	Vice Chairman	Dean	9842081297
3	Prof. Whilma John	Co-ordinator	HoD/IT	9842750133
4	Mr.Aravind	Member	Technical Assistant	9994968046
4	Ms.Shalini A	Member- Student	II/IT	9585462291
5	Ms.Niranjani U	Member- Student	II/IT	8015280347
6	Mr.S.Akash	Member- Student	III/AI&DS	9344414919
7	Ms.Nandhini	Member- Student	III/AI&DS	8248263702
8	Ms.Shamithallango	Member- Student	III/ ECE	9003914385

6. PROGRAMMES

❖ Name of the Programmes approved by the AICTE

Sl. No.	Degree	Branch
1.	B.E.	Computer Science & Engineering
2.	B.E.	Electronics & Communication Engineering

3.	B.E.	Electrical & Electronics Engineering
4	B.E.	Electronics & Instrumentation Engineering
5.	B.E.	Mechanical Engineering
6.	B.E.	Civil Engineering
7.	B.E.	Bio- Medical Engineering
8	B.E.	Computer Science & Engineering – Artificial Intelligence and Machine Learning
9	B.E.	Computer Science & Engineering – Cyber Security
10	B.Tech.	Information Technology
11	B.Tech.	Artificial Intelligence and Data Science
12	B.Tech	Agriculture Engineering
13	B.Tech	Food Technology
14	B.Tech	Bio- Technology
15	M.B.A	Master of Business Administration
16	M.C.A	Master of Computer Applications
17	M.E	Environmental Engineering

❖ **Name of the Programmes accredited by NBA**
- Not Applicable –

❖ **Total Number of Courses**

U.G Courses - 14

P.G Courses - 03

❖ **Details For each Programme:**

Sl. No.	Degree	Branch	Number of Seats	Duration	Cut off Marks	Fees
1	B.E.	Computer Science & Engineering	150	4 Years	162.00	As per Tamil Nadu Government
2	B.E.	Electronics & Communication Engineering	60	"	169.50	"
3	B.E.	Electrical & Electronics Engineering	60	"	153.50	"
4	B.E.	Electronics & Instrumentation Engineering	30	"	137.00	"
5	B.E.	Mechanical Engineering	60	"	172.50	"
6	B.E.	Civil Engineering	30	"	170.00	"
7	B.E.	Bio- Medical Engineering	90	"	164.50	"
8	B.E.	Computer Science & Engineering (Artificial Intelligence and Machine Learning)	60	"	172.00	"

9	B.E.	Computer Science & Engineering (Cyber Security)	60	"	152.50	"
10	B.Tech.	Information Technology	90	"	176.50	"
11	B.Tech.	Artificial Intelligence and Data Science	120	"	183.50	"
12	B.Tech	Agriculture Engineering	60	"	143.00	"
13	B.Tech	Food Technology	60	"	174.00	"
14	B.Tech	Bio- Technology	60	"	164.00	"
15	M.B.A	Master of Business Administration	120	2 Years	-	"
16	M.C.A	Master of Computer Applications	60	"	-	"
17	M.E	Environmental Engineering	30	"	-	"

❖ **FEE**

Details of fee, as approved by State fee Committee, for the Institution.

UG Tuition Fee	– GQ	- Rs. 50,000/- PA / MQ – Rs. 85,000/-
ME Tuition Fee	– MQ	- Rs. 50,000/- PA
MBA / MCA	– GQ & MQ	- Rs. 35,000/- PA

- ❖ **Name and duration of programme(s) having Twinning and Collaboration with Foreign University(s) and being run in the same Campus along with status of their AICTE approval. If there is Foreign Collaboration, give the following details:**

NIL

- ❖ **Whether the degree offered is equivalent to an Indian Degree? If yes, the name of the agency which has approved equivalence. If no, implications for students in terms of pursuit of higher studies in India and abroad and job both within and outside the country**

NIL

Whether the Collaboration Programme is approved by AICTE? If not whether the Domestic/ Foreign University has applied to AICTE for approval

NIL

7. FACULTY

<https://www.mamce.org/public/academic-schedules/Annexure-I.pdf>

8. PROFILE OF DIRECTOR/PRINCIPAL/FACULTY

<https://www.mamce.org/public/Dr.M.SHANMUGAPRIYA.pdf>

9.FEE

- ❖ No. of Fee waivers granted with amount and name of students.

NIL

- ❖ Number of scholarship offered by the institute, duration and amount

NIL, but Government scholarship are being availed

10. ADMISSION

- ❖ **Number of seats sanctioned with the year of approval.**

Number of sanctioned intake : 1020 + 210
Year of approval : 2025 – 26

- ❖ **Number of students admitted under various categories each year in the last three years.**

Sl. No.	Year	Government Quota	Management Quota	FOR	Total
1.	2023 – 24	347	161	0	508
2.	2024 – 25	437	203	0	640
3.	2025 – 26	549	269	0	818

- ❖ Number of applications received during last two years for admission under Management Quota and number admitted.

2023-24

Applications received : **175**
Admitted : **161**

2024-25

Applications received : **215**
Admitted : **203**

2025-26

Applications received : **280**
Admitted : **269**

11. ADMISSION PROCEDURE

- ❖ **Mention the admission test being followed, name and address of the Test Agency and its URL (website).**

UG - No entrance examination in Tamilnadu
PG – www.tnsfconsortium.org

- ❖ **Number of seats allotted to different Test Qualified candidates separately [AIEEE/CET (State conducted test/University tests)/Association conducted test]**

Government Quota – 50 %

Management Quota – 50 %

- ❖ **Calendar for admission against management/vacant seats:**

Last date for request for applications. - **16th August**

Last date for submission of application. - **21st September**

Dates for announcing final results. - **28th September**

Release of admission list (main list and waiting list should be announced on the same day) - **Within a week from the date of publication of ranking**

Date for acceptance by the candidate (time given shall in no case be less than 15 days) - **20 days**

Last date for closing of admission. - **Fixed by Government of Tamil Nadu**

Starting of the Academic session. - **As per Anna University Schedule**

The waiting list should be activated only on the expiry of date of main list.

The policy of refund of the fee, in case of withdrawal, shall be clearly notified. **Admission fees**

12. CRITERIA AND WEIGHTAGES FOR ADMISSION

- ❖ **Describe each criterion with its respective weightages i.e. Admission Test, marks in qualifying examination etc.**

Marks as per Government of Tamil Nadu norms

- ❖ **Mention the minimum level of acceptance, if any**

As per Government of Tamil Nadu norms

- ❖ Mention the cut-off levels of percentage & percentile scores of the candidates in the admission test for the last three years.

Cutoff Mark		
Year	Maximum	Minimum
2023-24	172.50	90.00
2024-25	182.50	87.00
2025-26	173.50	80.50

- ❖ Display marks scored in Test etc. and in aggregate for all candidates who were admitted.

13. LIST OF APPLICANTS

List of candidate whose applications have been received along with percentile/percentages core for each of the qualifying examination in separate categories for open seats. List of candidate who have applied along with percentage and percentile score for Management quota seats (merit wise)

No qualifying test

14. RESULTS OF ADMISSION UNDER MANAGEMENT SEATS/VACANT SEATS

- ❖ **Composition of selection team for admission under Management Quota**

The selection is purely based on the marks obtained in the qualifying examinations.

- ❖ List of candidates who have been offered admission.
- ❖ Waiting list of the candidates in order of merit to be operative from the last date of joining of the first list candidates.

<https://www.mamce.org/public/academic-schedules/Annexure-III.pdf>

15. INFORMATION ON INFRASTRUCTURE AND OTHER RESOURCES AVAILABLE

Number of Classrooms and size of each - 14 Nos. / 88.72 m²

- 11 Nos. / 108.9 m²
 11 Nos. / 66 m²
 2 Nos. / 83.88 m²
 8 Nos. / 92.64 m²
 8 Nos. / 87.72 m²
 9 Nos. / 57.33 m²
- Number of Tutorial rooms and size of each - **22 Nos. / 83.88 m² each**
- Number of laboratories and size of each - **83 Nos. / 66 m² each**
- Number of drawing halls and size of each - **4 Nos. / 711 m² each**
- Number of Computer Centres with capacity of each - **9 No. / 150 m² each**
- Central Examination Facility, Number of rooms and capacity of each. - **50 Nos / 108.9 m²
13 Nos / 88.72 m²**
- Online examination facility (Number of Nodes, Internet bandwidth, etc.) - **697 Nods – 500 Mbps**
- Barrier Free Built Environment for disabled and elderly persons -**YES**
- Occupancy Certificate - **YES**
- Fire and Safety Certificate -**YES**
- Hostel Facilities -**YES**

LIBRARY:

❖ Number of Library books/ Titles/ Journals available (Programme-wise)

Sl. No.	Course(s)	Number of titles of the books	International		National
			Printed	On – Line	
1.	CSE & IT	2056	22	160	12

2.	ECE	1664	6	41	6
3.	EEE	1120	6	51	6
4.	EIE	881	6	30	6
5.	CIVIL	387	6	115	6
6.	AGRI	50	6	116	6
7.	AI&DS	50	6	10	6
8.	MECHANICAL	936	6	40	6
9	BME	30	6	10	6
10	FT	37	6	133	6
11	BioTech	50	6	10	6
13	AIML	35	6	10	6
14	CYBER	35	6	10	6
12	HUMANITIES	550	0	13	0
13	GENERAL	840	0	206	0
14	MBA	593	6	240	6
15	MCA	180	6	43	6
16	ME – EVE	20	6	25	6
Total		9514	112	1263	102

- ❖ List of online National/ International Journals subscribed

E- Library facilities –**Available**

- ❖ National Digital Library (NDL) subscription details

Digital Library - Available

- ❖ **Laboratory and Workshop**

- ❖ List of Major Equipment/Facilities in each Laboratory/Workshop

- ❖ List of Experimental Setup in each Laboratory/Workshop

❖ **Computing Facilities**

Internet Bandwidth	-	500 Mbps
Number and configuration of System	-	697
Total number of system connected by LAN	-	697
Total number of system connected by WAN	-	697

Major software packages - **Available**

Special purpose facilities - **Available**

(Conduct of online Meetings/Webinars/Workshops, etc.)

Facilities for conduct of classes/courses in online mode (Theory & Practical)

Innovation Cell - **Available**

Social Media Cell - **Available**



INNOVATION CELL

Innovation Cell has been constituted in the Institution

S.No	Name of the member	Teaching/Non-Teaching/Expert Member	Position Assigned In IIC	Contact Number	E-Mail Id
1	Dr.M.Shanmuga Priya	Principal	President	8220026054	principalmamce@mamce.org
2	Prof.T.Sathya	Associate professor/Civil	Vice president	9842750133	hodcivil@mamce.org
3	Prof.P.Janet Priyadharshini	Assistant professor/MBA	Convener	7864902415	hodmba@mamce.org
4	Prof.K.Ilango	Assistant professor/AI&DS	Innovation Activity	9443139060	hodaims@mamce.org
5	Prof.R.Arunprabhu	Assistant professor/ECE	Internship Activity Coord	9791772228	arun prabhu2011@gmail.com
6	Prof.M.Noorunnisha	Assistant professor/AIML	NIRF Coordinator	9025264592	hodaiml@mamce.org
7	Mrs.K.Udhayasuriya	Assistant professor /IT	IPR Activity coordinator	9698815387	udhayasuriya.me@gmail.com
8	Mrs.S.Sabitha	Assistant professor/Civil	ARRIA Coordinator	7598210659	sabithaselvaraju@gmail.com
9	Prof.A.Indumathi	Assistant professor/English	Social Media Coordinator	8778309318	indhu.mamce@gmail.com
10	Mr.Rajagopal	Assistant professor /Agri	Member	7094393109	rajpraveenkhan26@gmail.com
11	Dr.B.Nazeema banu	Associate professor/Bio-Tech	Member	989438617	hodbiotech@mamce.org
12	Prof.E.Vignesh	Assistant professor/Mech	Member	9698394081	vigneshelango46@gmail.com
13	Dr.G.Kannan	Associate professor/EEE	Member	9842750133	hodeee@mamce.org

SOCIAL MEDIA CELL

Sl.No.	Name	Position	Designation	Contact Number	E-Mail id
1	Dr.M.SHANMUGAPRIYA	Chairperson	PRINCIPAL	8220026054	principalmamce@mamce.org

2	Dr.M.AFZAL ALI BAIG	Vice Chairman	DEAN	9842081297	principalmamce@mamce.org
3	Prof.M.NOORUNNISHA	Convener	HoD/AI&ML	9025264592	hodaiml@mamce.org
4	Mr.MEHALA	Student Head	STUDENT	9751572533	mehala1209@gmail.com
5	Mr.SUMITH KUMAR	Content Creation Team	STUDENT	6384172366	sumith kumar36@gmail.com
6	Ms.ALIYA	Design & Media Team	STUDENT	7810020103	aliya_8526@gmail.com
7	Mr.DIWAHAR	Photography & Videography Team	STUDENT	6384037925	diwahar_86945@gmail.com
8	Mr.SANHOSH	Analytics & Engagement Team	STUDENT	6374345166	sanhosh_25@gmail.com
9	Mr.LOKIN	Platform Managers	STUDENT	7845818958	lokin1209@gmail.com

❖ **Compliance of the Academic Bank of Credit (ABC), applicable to PGCM/ PGDM Institutions and University Departments**

Not Applicable

❖ **To upload the respective short video (1-2 min) of Infrastructure and facilities available w.r.t the courses in the website**

❖ **List of facilities available**

Games and Sports Facilities

-
Cricket, Football, Hockey, Tennis, Basket Ball Courts each 1 No.
Volley Ball, Ball Badminton, Table Tennis Board each 3 Nos.
Shuttle Cock 2 Nos., Gymnasium – 6 station multi Gym, 8 lane track

Extra Curriculum Activities

We have Technology Association for each branch which take care of co-curriculum activities and in addition. We have fine arts society, Rotary, NSS, Leo, etc., for extra curricular activities.

Soft Skill Development Facilities

We engage external expertise for soft skill development and total integrated personality development.

❖ **Teaching Learning Process**

Curricula and syllabus for each of the Programmes as approved by the University
 Academic Calendar of the University
 Academic Time Table with the name of the Faculty members handling the Course
 Teaching Load of each Faculty
 Internal Continuous Evaluation System and place
 Student's assessment of Faculty, System in place

❖ **For each Post Graduate Courses give the following:**

Sl. No.	Degree	Branch
1.	MBA	Master of Business Administration
2.	MCA	Master of Computer Applications
3.	ME	Environmental Engineering

- Curricula and syllabi for each of the programmes - **As per Anna University** as approved by the University.
 - Academic Calendar of the University
<https://www.mamce.org/public/academic-schedules/MAMCE-Academic-Schedule-ALL-UG-PG-2025-26.pdf>
 - Academic Time Table
<https://www.mamce.org/public/academic-schedules/B.E.-B.Tech-PG-programmes-Affiliated-Institutions-academic-calendar.pdf>
 - Teaching Load of each Faculty - **2 theory subjects and one Lab Maximum 14 contact hours**
 - Internal Continuous Evaluation System and place - **As per Anna University norms**
 - Students' assessment of Faculty, System in place.
 - **Feedback is in existence**
- 16 Enrolment and placement details of students in the last 3years**

❖ Placement Facilities

Placement cell is available with Asst. Prof. Dr.T.Nallusamy / Training & Placement Officer

❖ Campus placement in last three years with minimum salary, maximum salary and average salary

We are the member of Inter Engineering College placement cell and also many of our students are attending the interviews organized by the common placement cell of Anna University.

Year	Campus Placement
2022-23	40% of the eligible candidates were placed
2023-24	60% of the eligible candidates were placed
2024-25	75% of the eligible candidates were placed

17 List of Research Projects/Consultancy Works

NA

18. MoUs with Industries

SL:NO	NAME OF THE COMPANY	CONTACT PERSON	DESIGNATION	CONTACT NO	EMAIL_ID
1	TCIL	Mr.N.SanthanaGopalakrishnan	Managing Director	9092974444	santhanamtcil@gmail.com
2	Lucas TVS Limited, Padi, Chennai	Mr.G.Udaya Kumar	Deputy General Manager-HR	9840988249	oe@lucastvs.co.in
3	Meck-Teck Research Foundation	Dr.M.Meignanamoorthy	Founder and CEO	9488058361	meckteckresfoundation@gmail.com
4	TNS INDIA FOUNDATION	Mr.MauriceDevaraj	Project Head	7358160661	mdevaraj@tnsif.org
5	NizcarePvt Ltd	Mrs.NoordeenShaz Minas	Director	9994411313	ceo@mamce.org
6	Edu tantr	Mr.HariSudhanChenimalai	Head of Mangement	9080337563	hari.sudhan@edutantr.in
7	Kabhinisha info tech private Ltd	Mr.Niveshraj	Managing Director	9444006234	info@kabinisha.com